

6 WESTERN STATES RV PARK PORTFOLIO FOR SALE



Ramona Canyon
San Diego County, CA
\$3,150,000 - 126 Spaces



Desert Pools
Desert Hot Springs, CA
\$2,860,000 - 286 Spaces



Pilot Knob
Winterhaven, CA
\$1,500,000 - 250 Spaces



Colorado River Oasis
Ehrenberg (Blythe), AZ
\$5,890,000 - 260 Spaces



Twin Lakes
St. David, AZ
\$3,250,000 - 217 Spaces

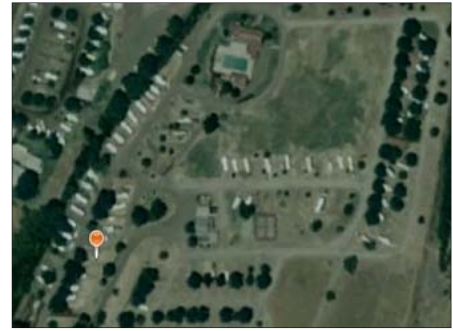

Verde River
Camp Verde, AZ
\$2,200,000 - 147 Spaces

- **\$18,850,000 (Can Be Sold Separately)**
- **6 Western U.S. RV Park & RV Resorts**
- **1,286 Total Spaces, Avg. \$14,650/Space**
- **Destination and Snowbird Locations**
- **Below Replacement Cost Opportunity**
- **3 SoCal Parks and 3 Arizona Parks**

Vince Reynolds
858.546.4636
vince.reynolds@cbre.com
Lic 01173989

Norm Sangalang
858.546.4685
norm.sangalang@cbre.com
Lic 01294930

Arizona Co-Broker
License #CO000357000

www.cbre.com/MHRV

CBRE



*** Can Be Purchased Individually**

| Map # | Park Name | State | Spaces | Full Hookup | Partial Hookup | Park Models | Acres | List Price | Price Per Space |
|-------|--|-------|--------|-----------------|----------------|-------------|--------|-------------|-----------------|
| 1 | Ramona Canyon Ramona, CA San Diego County | CA | 126 | 133 | 6 | 7 | 105.62 | \$3,150,000 | \$25,000 |
| 2 | Desert Pools Desert Hot Springs, CA Riverside County | CA | 286 | 280 | 0 | 6 | 18.98 | \$2,860,000 | \$10,000 |
| 3 | Pilot Knob Winterhaven, CA Imperial County | CA | 250 | 250 | 0 | 0 | 23.74 | \$1,500,000 | \$6,000 |
| 4 | Colorado River Oasis Ehrenberg, AZ La Paz County | AZ | 260 | 176 RV 79 MH | 0 | 5 | 24.51 | \$5,890,000 | \$22,654 |
| 5 | Twin Lakes St. David, AZ Cochise County | AZ | 217 | 174 | 42 | 11 | 37.3 | \$3,250,000 | \$14,977 |
| 6 | Verde River Camp Verde, AZ Yavapai County | AZ | 147 | 82 | 58 | 7 | 28.72 | \$2,200,000 | \$14,966 |

Vince Reynolds

Lic 01173989

858.546.4636

vince.reynolds@cbre.com

Norm Sangalang

Lic 01294930

858.546.4685

norm.sangalang@cbre.com

Arizona Co-Broker
License #CO000357000



For more information:
www.cbre.com/MHRV

Brokerage

MIKE NISSLEY
Senior Vice President
 404.504.5970
mike.nissley@cbre.com

TAMMY OWEN
Transaction Manager
 404.812.5155
tammy.owen@cbre.com

CHRIS CLAY
Senior Associate
 757.228.1801
chris.clay@cbre.com

CHRIS BULTINCK
Associate
 312.935.1048
chris.bultinck@cbre.com

NORM SANGALANG
Vice President
 858.546.4685
norm.sangalang@cbre.com

VINCE REYNOLDS
Vice President
 858.546.4636
vince.reynolds@cbre.com

Debt & Equity Financing

BOB YBARRA
Senior Production Analyst
 702.369.4859
robert.ybarra@cbre.com

BRUCE FRANCIS
Vice Chairman
 602.735.1781
bruce.francis@cbre.com

Valuation & Advisory

MICHAEL ROWLAND, MAI, FRICS
Southwest Regional Contact, Appraisal
 602.735.5508
michael.rowland@cbre.com

RON NEYHART, MAI
Southeast Regional Contact, Appraisal
 404.812.5020
ron.neyhart@cbre.com



The property owner has requested that all interested parties agree to this Disclosure Agreement. Any additional information not included in this offering package including but not limited to the release of historical, year to date information or other "Due Diligence" materials prior to an acceptable offer, letter of intent and/or site visit **will only be provided at discretion of the property owner(s) and the their instructions to MHRV Advisors (listing brokers).**

I, _____ hereby understand that the salient property "Information" for the property referenced in this offering package is intended for the sole use as a qualified investor and/or as a representing broker/agent. I acknowledge that the information herein and any additional "Information" about this property will be kept absolutely confidential and is not to be redistributed. Broker/agent acknowledge that a new disclosure agreement must be submitted and accepted by MHRV Advisors for each prospective investor individually.

I also agree that neither I, or any affiliated party **will not visit the property or discuss park matters** with park residents or employees without expressed approval. Please direct any and all questions through MHRV Advisors. MHRV Advisors is a full cooperation brokerage firm.

Prospective Investor:

Company Name

Print Full Name

Email (optional)

Phone Number

Signature

Date

Representing Broker/Agent:

Company Name

Print Full Name

Email

Phone Number

Signature

Date

**Please sign and return this page to fax number: (858) 777-5380
or Scan & Email to sales@mhrvadvisors.com**

**Arizona Co-Broker
License #CO000357000**